CLARK TALK ACADEMY

Teaching Actual Language & Know-how · [ENG]

Ver. 2708

Talk Academy
2nd Floor JNH/Modium Building, Lot 1 Blk 1
Prince Balagtas Ave. The Villages, Mabalacat City Pampanga,
Philippines 2023



CONTENTS

Course Outline

01 About Clark? 01

02 Introduction 02

03 Why Talk Academy? 03 – 05

04 Talk Program & Time Table 06 – 21

05 Price List 22 – 24

06 Photos of Talk academy 25 – 31

07 Activities 32 – 33

08 Policy & Orientation 34 – 38



01 · LOCATION

About Clark?

The Philippines’ cleanest and most vibrant economic zone city

Clark is rapidly developing as a strategic hub city in the northern region, growing into an economic center that covers business, aviation, and leisure industries. As a global city with many foreign residents, it offers an ideal environment for companies and investors, supported by stable infrastructure such as independent power supply, water and sewage systems, and systematic security management.

The country’s safest and most welcoming city

Clark Freeport Zone is often called a “Little California in the Philippines,” offering an authentic American atmosphere. Recently, it has also been nicknamed the “Dubai of the Philippines” for its clean and modern environment. Once a U.S. Air Force base, it was later designated as a free economic zone after the military’s withdrawal and has since developed into one of the Philippines’ leading international cities.







Introduction

01 — History

MAY 2008 – MAY 2020
Baguio TALK Language Academy
SEP 2023
Reopening of Clark TALK Language Academy
MAR 2024
Expansion of Clark TALK Language Academy facilities

02 — Dormitory

Two buildings, condo-style with kitchen facilities

Golden Tree — Single, Double and Family rooms. **Main** — 3+1 and Quad rooms, adults only. Equipped with modern essentials, including a drum washer, rice cooker, microwave, and kettle.

03 — Clark The Village

The academy is just a 1-minute walk from numerous convenient facilities, including a supermarket, restaurants, cafés, massage parlors, and hair salons.

04 — Facilities

Clean, well-maintained spaces designed for convenience

104 one-to-one classrooms and **8 group rooms**, plus a gym, table tennis, a yoga / pilates / K-POP dance studio, library, lounge, conference room, cinema, dining hall, level test room and clinic.



At the prime spot of Clark's "The Village," surrounded by conveniences

Resembling a modern Korean new town, this area offers convenient living with hospitals, supermarkets, restaurants, cafés, massage shops, hotels, and international-standard golf courses nearby. Well-maintained paths and a comfortable environment provide a pleasant lifestyle for foreigners. TALK Language Academy is located here, giving students a stable setting to focus fully on their studies.





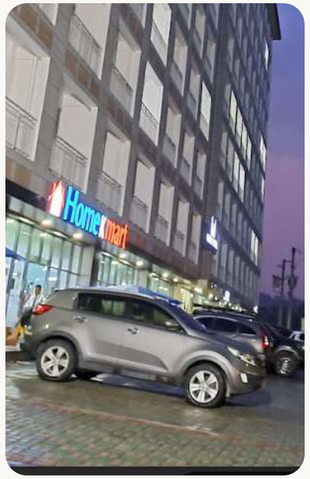



Why Talk Academy?

VOCAB | READING | WRITING | GRAMMAR | LISTENING | SPEAKING

Customized programs for specific goals

Programs are tailored to various goals—such as seniors, internships, working holiday preparation, business, or golf—so you can choose the right course and achieve a satisfying learning experience.

Targeted intensive study for weak subjects

Each student’s level is carefully assessed by subject. Weak areas are strengthened through focused support, helping build balanced English skills and maximize learning results.

Subject-specialized instructor system

Expert instructors guide each subject, enhancing understanding and delivering tangible results while improving overall educational quality.

Optimized textbooks for 12 levels

An in-house level test provides an accurate assessment of English skills. At each stage, optimized textbooks are matched for personalized learning, ensuring a structured and effective learning experience.

Why Talk Academy?

ACHER	MAY	ideas. She's clearly a good and attentive student.
LY REPORT - PERIOD MAY 15, 2025		
TE	5/15/2025	Mr. Kai showed good progress in producing the /ch sound, especially at the beginning of words like "ch and "chicken." While there were occasional errors, as substituting /ch/ with /sh/ in final positions (e.g., "beach"), he responded well to correction and repe words with improved clarity. His fluency and rhythm during dialogue reading were generally smooth, tho some intonation patterns, particularly in questions, need further development. He remained focused ar engaged throughout the session, demonstrating a positive attitude and willingness to learn. Continued practice with minimal pairs and listening to natural speech will help reinforce his pronunciation accurac and confidence.
E	8:50-9:30	
OM	28	
BJECT		
OK	Pronunciation Pairs	
ACHER	Miriam	
TE	5/15/2025	Tsaiwei continues to show positive growth in his language skills through our regular routine of vocabulary, reading, and activity work. He shows st attention to detail when learning new words, often taking notes and repeating the pronunciation to ens retention. He participates fully in the activities, often asking clarifying questions that reflect genuine inter in the topic. His proactive approach and critical min contribute to a deeper learning experience.
IE	1:00-1:40	
OM	32	
BJECT	VOCAB	
OK	POWERFUL VOCAB 6	
ACHER	TRIXIE	
TE	5/15/2025	

A detailed in-house level system

- 12-level skill assessment
- Detailed evaluation for each subject
- Focused and strategic learning to strengthen weak areas



A wide range of learning materials

- Assess learning levels through placement tests.
- Provide customized textbooks selected from over 150 titles



Students from diverse nationalities

Students from diverse nationalities learn together in an environment that enhances English learning and broadens global perspective.

Choose your program?

ESL

Program	Subject	Overview	Structure
TALK 4	SPEAKING, READING GRAMMAR, LISTENING	This is a basic program tailored to each student's current level and goals. Expert instructors identify individual weaknesses and provide focused one-on-one lessons for effective learning.	4 MTM
TALK 6	SPEAKING, READING, GRAMMAR LISTENING, WRITING, VOCA	The intensive one-on-one program covers all areas of English, including writing and vocabulary, aiming for comprehensive skill improvement. It offers an optimized, personalized curriculum, with expert instructors providing in-depth feedback and advanced learning.	6 MTM
TALK 4 **Hybrid A**	SPEAKING, READING, GRAMMAR LISTENING, DEBATE, PRESENTATION	This program combines one-on-one and group lessons. Personalized one-on-one sessions strengthen the basics, while group classes allow students to communicate in English with peers from different nationalities, improving practical conversation skills. Discussions and presentations help build confidence.	4 MTM / 2SG
TALK 6 **Hybrid A**	SPEAKING, READING, GRAMMAR, LISTENING WRITING, VOCA, DEBATE, PRESENTATION	This is the advanced course of the TALK 4 Hybrid J program for juniors, featuring writing and vocabulary within the one-on-one lessons. It focuses on maximizing practical English skills for fast and effective results.	6 MTM / 2SG
TALK 4 **Hybrid J**	SPEAKING, READING, GRAMMAR, LISTENING DEBATE, ARTFUL ENGLISH (7~10) WORLD ENGLISH (11~15)	This program is specially designed for junior students. One-on-one lessons strengthen English fundamentals, while age-appropriate group classes—ARTFUL ENGLISH and WORLD ENGLISH—provide enjoyable and engaging learning experiences. Discussions help students gain confidence in presentations and develop the ability to use English naturally.	4 MTM / 2SG
TALK 6 **Hybrid J**	SPEAKING, READING, GRAMMAR, LISTENING WRITING, VOCA DEBATE ARTFUL ENGLISH (7~10) WORLD ENGLISH (11~15)	Maximize practical English in the junior advanced TALK 4 Hybrid J course, combining writing and vocabulary in tailored one-on-one lessons.	6 MTM / 2SG

Choose your program?

Specialized programs

Program	Subject	Overview	Structure
TOEIC	LC, RC, WRITING, SPEAKING, TOEIC VOCAB	This program strengthens all five skill areas equally. Through mock tests and professional feedback, it helps you achieve your target score. You will also practice in a test-like setting, improving both exam strategies and natural communication skills in English.	6 MTM / 1G
IELTS	LC, RC, WRITING, SPEAKING, IELTS VOCAB	This program offers structured lessons and mock tests to help students preparing for overseas study or immigration achieve their target score.	6 MTM / 1G
GOLF	TRAVEL VOCAB, GOLF ENGLISH	This program teaches English expressions for overseas golf, essential travel vocabulary, and everyday English, with the option to include golf lessons.	2 MTM
SENIOR	TRAVEL VOCAB, USEFUL EXPRESSIONS DIALOGUES, LISTENING	This program provides personalized lessons in travel English, daily conversation, speaking practice, and listening. It is designed to improve practical speaking skills and help you communicate naturally in everyday life.	4 MTM
BUSINESS	ESL, HRM ENGLISH, BUSINESS ENGLISH	This program focuses on practical communication skills used in real workplace situations, including business writing, presentations, emails, and professional conversation strategies.	6 MTM
INTERNSHIP (8-week)	ESL, BUSINESS ENGLISH, HRM ENGLISH, OJT	This 8-week program offers practical English training for hotels, restaurants, and business settings, including resumes, cover letters, emails, and presentations, along with hands-on practice.	MTM 260 OJT 60 HOURS
BARISTA (8-week)	ESL, BUSINESS ENGLISH, HRM ENGLISH, OJT	Through a 8-week training program, students can earn a barista certificate while learning ESL, business English, and hotel and restaurant English, with hands-on café practice to improve practical skills.	MTM 260 OJT 60 HOURS

ESL PROGRAM

TALK 4

1:1 personalized lessons / Subject-specialized instructors / Level-based curriculum

WHAT CAN THE STUDENTS LEARN?

Begin Your Learning Journey with Confidence. Our program offers four classes per day, making it easy for beginners or those returning to English to study without pressure. With one-on-one personalized lessons, you can follow a plan tailored to your level and goals, helping you improve your skills effectively. All key areas—speaking, reading, listening, and grammar—are covered in balance. We strengthen weaker areas while deepening the skills you already do well, ensuring steady progress. A clear level system and flexible choice of materials make your learning structured and effective. After a level test to measure your ability, we provide the most suitable textbooks and curriculum for you.

MTM: 1:1 Class (40 minutes)

Class	Subject
MTM	SPEAKING
MTM	READING
MTM	GRAMMAR
MTM	LISTENING

TALK4 PROGRAM DETAILS

SPEAKING (1:1)

This class helps you build fluency and logical thinking through natural conversations and discussions on various topics. You will practice useful everyday expressions, learn vocabulary in the right context, and develop the ability to express your ideas clearly.

GRAMMAR (1:1)

This class teaches the main rules of English grammar in a clear and organized way. By applying these rules in real sentences, you will correct common mistakes, understand complex structures, and strengthen the foundation for reading, writing, and speaking.

READING (1:1)

This class improves your ability to understand the main ideas and the author's purpose in different texts. You will go beyond word-for-word translation by studying text structure, flow, and background knowledge, which will increase both reading speed and accuracy.

LISTENING (1:1)

This class trains you to understand different accents, pronunciations, and speech patterns in English. You will practice active listening to catch meaning, tone, and intent, which will help you respond more naturally in real-life situations.



ESL PROGRAM

TALK 6

6 one-on-one sessions / Experienced instructors / 12-step structured level system

WHAT CAN THE STUDENTS LEARN?

This program offers six hours of intensive one-on-one lessons per day, designed to effectively improve English skills for beginners to advanced learners. Personalized study plans are created based on individual levels and goals, systematically enhancing all areas of English. Weaknesses in speaking, listening, reading, and grammar are addressed through focused practice, while strengths are further developed for balanced proficiency. Accurate level assessments ensure students receive the most suitable curriculum and textbooks, providing an efficient learning path.

TALK6 PROGRAM DETAILS

SPEAKING (1:1)

This class develops fluency and logical thinking, enabling students to engage in natural conversations and in-depth discussions on specific topics. It focuses on practicing commonly used expressions and context-appropriate vocabulary, while training students to clearly express their thoughts and opinions.

READING (1:1)

This class improves the ability to read texts from various fields and accurately understand the main ideas and the author's intent. Beyond simple sentence interpretation, it trains students to grasp text structure and flow, build background knowledge, and enhance reading speed and comprehension accuracy.

GRAMMAR (1:1)

This class teaches the main rules of English grammar in a systematic way and provides practice applying them to real sentences, helping students correct grammatical errors. By accurately understanding complex sentence structures, students build a solid foundation for reading, writing, and speaking skills.

LISTENING (1:1)

This class exposes students to a variety of English accents and pronunciations, training them to understand speech speed and subtle nuances. Through "active listening," students learn to grasp overall context and intent, developing the ability to respond flexibly in real conversation situations.

WRITING (1:1)

This class focuses on practicing writing freely. Beyond simple composition, students systematically learn paragraph structure and logic, writing various types of texts to develop practical writing skills. This helps them clearly express their ideas and improve grammatical accuracy.

MTM: 1:1 Class (40 minutes)

Class	Subject
MTM	SPEAKING
MTM	READING
MTM	GRAMMAR
MTM	LISTENING
MTM	WRITING
MTM	VOCAB



ESL PROGRAM

TALK4 Hybrid A

1:1 personalized lessons / 1:8 group classes / Student-centered curriculum

WHAT CAN THE STUDENTS LEARN?

This enhanced program consists of four one-on-one lessons and two Philippine group lessons per day, offering a more intensive experience than TALK4. The program is designed so that students not only have one-on-one sessions with Philippine instructors for each area, but also participate in group lessons for effective practice in English discussions and presentations. Group classes are small, with a maximum of eight students, allowing active interaction and real-life communication practice. Discussions with peers from diverse perspectives enhance problem-solving and logical thinking—valuable experiences that individual study alone cannot provide. Additionally, giving and receiving feedback during presentations helps build confidence and strengthen practical skills. The curriculum is divided into 12 levels, with textbooks optimized based on individual level test results, and different levels can be applied to each subject as needed.

MTM: 1:1 Class (40 minutes)

Class	Subject
MTM	SPEAKING
MTM	READING
MTM	GRAMMAR
MTM	LISTENING
GROUP 1	PRESENTATION
GROUP 2	DEBATE

TALK4 HYBRID A DETAILS

SPEAKING (1:1)

This class develops fluency and logical thinking, enabling students to engage in natural conversations and in-depth discussions on specific topics. Students practice commonly used expressions and context-appropriate vocabulary while learning to clearly express their thoughts and opinions.

READING (1:1)

This class enhances the ability to read texts from various fields and accurately understand the main ideas and the author's intent. Beyond sentence-level comprehension, students learn to grasp text structure and flow, build background knowledge, and improve reading speed and accuracy.

GRAMMAR (1:1)

This class systematically teaches key English grammar rules and provides practice applying them to real sentences, helping students correct grammatical errors. By accurately understanding complex sentence structures, students build a solid foundation for reading, writing, and speaking.

LISTENING (1:1)

This class familiarizes students with various English accents and pronunciations, training them to understand speech speed and subtle nuances. Through "active listening," students learn to grasp overall context and intent, developing the ability to respond flexibly in real-life conversations.

GROUP (1:8)

The program consists of Debate and Pronunciation classes. In Debate, students learn to express their opinions logically on specific topics, while Pronunciation lessons focus on accurate English pronunciation and intonation, helping students communicate confidently.



ESL PROGRAM

TALK6 Hybrid A

6 one-on-one lessons / 2 group lessons / Balanced proficiency

WHAT CAN THE STUDENTS LEARN?

This intensive program includes six daily one-on-one lessons and two group lessons, designed to effectively improve English skills for learners from beginner to advanced levels. Personalized study plans are created based on individual levels and goals, systematically enhancing all areas of English. Weaknesses in speaking, listening, reading, and grammar are addressed through focused practice, while strengths are further developed for balanced proficiency. Accurate level assessments ensure students receive the most suitable curriculum and textbooks, providing an efficient learning path.

TALK6 HYBRID A PROGRAM DETAILS

SPEAKING (1:1)

This class helps students build fluency and strengthen their logical thinking skills, allowing them to participate in natural conversations and meaningful discussions on various topics. They practice using common expressions and relevant vocabulary while learning to express their ideas and opinions clearly.

GRAMMAR (1:1)

This class thoroughly covers important English grammar principles and provides exercises to apply them in practical contexts, allowing students to fix grammatical mistakes. By mastering complex sentence patterns, students establish a strong base that supports their reading, writing, and speaking skills.

WRITING (1:1)

This class encourages students to write freely while gradually learning proper paragraph structure and logical organization. By creating different kinds of texts, students develop practical writing skills that help them express ideas clearly and use grammar more accurately.

READING (1:1)

This class develops students' ability to read materials from different fields and accurately identify the key ideas and the writer's purpose. Beyond basic sentence understanding, students learn to recognize text organization and coherence, expand their background knowledge, and improve both their reading speed and precision.

LISTENING (1:1)

This class trains students to recognize and understand a wide range of English accents and pronunciation styles, sharpening their ability to follow both fast and nuanced speech. By engaging in active listening activities, they develop the skill to catch the main message and respond appropriately, preparing them for smooth and natural communication in real-life situations.

VOCAB (1:1)

This class helps students grow their vocabulary by exploring word meanings along with synonyms, antonyms, and related phrases. Through discussions and explanations in English with the teacher, students gain a deeper and more practical understanding of each word.

GROUP (1:8)

The program includes classes in Debate and Pronunciation. In Debate, learners practice forming and delivering well-structured arguments on different themes, while Pronunciation sessions concentrate on clear speech, proper stress, and rhythm to help students speak with confidence.

MTM: 1:1 Class (40 minutes)

Class	Subject
MTM	SPEAKING
MTM	READING
MTM	GRAMMAR
MTM	LISTENING
MTM	WRITING
MTM	VOCAB
GROUP 1	PRESENTATION
GROUP 2	DEBATE



ESL PROGRAM

TALK4 Hybrid J

Enhance debate skills, critical thinking, and collaboration

WHAT CAN THE STUDENTS LEARN?

This is an advanced program for juniors in the TALK4 Hybrid course, offering four one-on-one lessons and two group lessons per day. Small group classes, with a maximum of eight students, provide an environment where children naturally develop practical communication skills through active interaction. Debates enhance problem-solving and logical thinking, while presentations with feedback help students build confidence and strengthen real-life skills.

TALK4 HYBRID J DETAILS

SPEAKING (1:1)

This class builds fluency and logical thinking, enabling students to engage in natural conversations and in-depth discussions on specific topics. Students practice commonly used expressions and context-appropriate vocabulary while learning to clearly express their thoughts and opinions

GRAMMAR (1:1)

This class systematically teaches key English grammar rules and provides practice applying them to real sentences, helping students correct grammatical errors. By accurately understanding complex sentence structures, students build a solid foundation for reading, writing, and speaking.

Artful English / World English Class (1:8)

Artful English is designed to engage young learners in English, suitable for ages 7 to 10. World English classes, for ages 11 to 15, explore world history and culture in a fun way, fostering both critical thinking and English skills. Through small group and one-on-one instruction, students practice speaking and sharing in English, building confidence. This helps them understand the role of English globally and prepares them for advanced learning.

READING (1:1)

This class improves students' ability to read texts from various fields and accurately understand the main ideas and the author's intent. Beyond sentence-level comprehension, students learn to grasp text structure and flow, build background knowledge, and enhance reading speed and accuracy.

LISTENING (1:1)

This class exposes students to various English accents and pronunciations, training them to understand speech speed and subtle nuances. Through "active listening," students learn to grasp overall context and intent, developing the ability to respond flexibly in real-life conversations.

Group Debate (1:8)

This class teaches discussion skills applicable in school and daily life, strengthening English communication and logical thinking through presentation- and debate-focused activities. Students share ideas freely in a collaborative environment, growing into confident communicators.

MTM: 1:1 Class (40 minutes)

Class	Subject
MTM	SPEAKING
MTM	READING
MTM	GRAMMAR
MTM	LISTENING
GROUP 1	ARTFUL ENGLISH / WORLD ENGLISH
GROUP 2	DEBATE



ESL PROGRAM

TALK6 Hybrid J

Advanced junior course / Six 1:1 lessons / Two group lessons

WHAT CAN THE STUDENTS LEARN?

The TALK6 Hybrid program for juniors is an advanced course offering six one-on-one lessons and two group lessons per day. Small group classes, with a maximum of eight students, provide an environment where children naturally develop practical communication skills through active interaction. Debates enhance problem-solving and logical thinking, while presentations with feedback help students build confidence and strengthen real-life skills.

TALK6 HYBRID J DETAILS

SPEAKING (1:1)

This class builds fluency and critical thinking, helping students engage in natural conversations, use appropriate vocabulary, and express ideas clearly and confidently.

GRAMMAR (1:1)

This class systematically teaches essential English grammar rules and offers practice applying them to real sentences, enabling students to correct grammatical errors. By mastering complex sentence structures, students strengthen their foundation for reading, writing, and speaking.

WRITING (1:1)

This class emphasizes developing students' ability to write confidently and coherently. Moving beyond basic writing, students practice structured paragraphing, logical organization, and composing various types of texts, strengthening practical writing skills, clear expression of ideas, and grammatical accuracy.

Artful English / World English Class (1:8)

Artful English is designed to engage young learners and spark their interest in English. Children aged 7–10 explore global history and culture through World English while developing critical thinking and language skills. Students aged 11–15 can also join. Small group and one-on-one sessions offer ample speaking practice, build confidence, and help students understand English's global role, preparing them for advanced learning.

READING (1:1)

This class develops students' ability to understand texts by grasping main ideas, author's intent, structure, and flow, while improving reading speed and accuracy.

LISTENING (1:1)

This class familiarizes students with diverse English accents and pronunciations, training them to understand speech pace and subtle nuances. Through active listening, students grasp overall context and intent, enhancing their ability to respond naturally and confidently in real-life conversations

VOCAB (1:1)

This class broadens students' vocabulary by teaching word meanings along with synonyms, antonyms, and related expressions. Learners deepen their understanding through English explanations and interactive discussions with the instructor.

Group Debate (1:8)

This class develops discussion skills for school and everyday life. Through presentations and debates, students enhance their English communication and critical thinking, gaining confidence to express ideas effectively in collaborative settings.

MTM: 1:1 Class (40 minutes)

Class	Subject
MTM	SPEAKING
MTM	READING
MTM	GRAMMAR
MTM	LISTENING
MTM	WRITING
MTM	VOCAB
GROUP 1	ARTFUL ENGLISH / WORLD ENGLISH
GROUP 2	DEBATE



SPECIALIZED PROGRAM

TOEIC

Test-ready training / Balanced English learning / Enhanced career competitiveness

WHAT CAN THE STUDENTS LEARN?

This program, designed for optimal TOEIC preparation, consists of six daily one-on-one sessions and one group session. Students also take two mock TOEIC tests each week to objectively monitor their progress. The course emphasizes not only achieving high scores but also developing comprehensive English skills in listening, speaking, and comprehension. LC and RC lessons strengthen test strategies through review and additional practice of past questions, while grammar and speaking classes enhance both accuracy and expression. Vocabulary lessons, conducted in small groups, provide a structured and engaging approach to learning words, ultimately improving practical English usage.

MTM: 1:1 Class (40 minutes)

Class	Subject
MTM	LC
MTM	LC
MTM	RC
MTM	RC
MTM	GRAMMAR
MTM	SPEAKING
GROUP 1	TOEIC VOCAB

TOEIC PROGRAM DETAILS

LC (Listening Comprehension)

This class focuses on TOEIC listening practice, using past questions and additional materials to build real-test skills. Exposure to various accents and pronunciations help improve listening speed and comprehension.

RC (Reading Comprehension)

This class uses TOEIC reading practice to improve both speed and accuracy. Students learn strategies to understand context and grasp detailed information.

SPEAKING (1:1)

Students practice everyday English expressions and learn to express their opinions logically on various topics, improving both fluency and confidence.

GRAMMAR (1:1)

Students systematically learn basic grammar rules to improve accuracy in writing and speaking, correct errors, and understand complex sentences.

TOEIC VOCAB (Group)

Students review key TOEIC vocabulary and develop word usage skills. Quizzes and activities make learning words more effective and engaging.



SPECIALIZED PROGRAM

IELTS

Test preparation / Optimized for overseas study & immigration / Enhanced employment competitiveness

WHAT CAN THE STUDENTS LEARN?

This program, consisting of six 1:1 lessons and one group lesson per day, is optimized for students preparing for overseas immigration and university admission. Every two weeks, students take a mock IELTS test to objectively assess their skills, using the results to develop personalized study strategies for achieving their target scores. The program focuses not only on exam performance but also on strengthening overall English skills required for academic and everyday life. Listening and Reading classes improve comprehension and problem-solving through practice with past questions and advanced exercises, while Writing and Speaking classes develop the expression and logical thinking needed for essays, presentations, and interviews. The IELTS program lays a foundation for long-term academic success and smooth adaptation abroad, ultimately helping students communicate confidently and competitively on the international stage.

IELTS PROGRAM DETAILS

LC (Listening Comprehension)

The training focuses on IELTS listening using mock tests, past exam questions, and supplementary materials to build real-test skills. Exposure to diverse accents and pronunciations enhances both listening speed and comprehension.

RC (Reading Comprehension)

Students enhance their IELTS reading skills using mock test passages, improving both speed and accuracy. They also develop strategic reading techniques to understand overall context and grasp key details effectively.

SPEAKING (1:1)

Students practice practical English conversation and develop the ability to express their opinions on various topics logically, enhancing both fluency and confidence

GRAMMAR (1:1)

Students systematically learn the basic rules of grammar to improve accuracy in writing and speaking. They also develop the ability to correct grammatical errors and understand complex sentence structures.

IELTS VOCAB (Group)

Students focus on essential vocabulary frequently tested in exams, enhancing their word usage skills. Quizzes and interactive activities make vocabulary learning more effective and enjoyable.

MTM: 1:1 Class (40 minutes)

Class	Subject
MTM	LC
MTM	LC
MTM	RC
MTM	RC
MTM	WRITING
MTM	SPEAKING
GROUP 1	IELTS VOCAB



SPECIALIZED PROGRAM

GOLF

Golf lessons / Practical English practice / Global communication skills

WHAT CAN THE STUDENTS LEARN?

This program is specially designed for students who want to learn English while improving their golf skills. It combines language learning with actual golf lessons, allowing students to develop both skills in a balanced way. Students acquire essential travel vocabulary and learn to use it naturally in everyday situations. They also learn golf-specific terms and common English expressions used on the course, enabling confident communication in global settings. Classes use TALK Academy's specially developed textbooks to ensure systematic and effective learning. Golf lessons are divided into focused indoor sessions and practical on-course training, providing both foundational practice and real-world experience. Through this program, students gain the confidence to enjoy golf in English anywhere in the world.

MTM: 1:1 Class (40 minutes)

Class	Subject
MTM	**TRAVEL VOCAB**
MTM	**GOLF ENGLISH**
ADDITIONAL LESSON	**GOLF FIELD LESSON**
ADDITIONAL LESSON	**DRIVING RANGE LESSON**

GOLF PROGRAM DETAILS

Travel Vocabulary

The Travel Vocabulary course is designed to teach essential words and expressions needed for international travel in a structured way. Using TALK Academy's specially developed textbooks, students practice English frequently used in real travel situations such as airport check-in, hotel check-in, ordering at restaurants, and shopping. Rather than just memorizing words, students are guided to create sentences and actively use them in conversations, helping them communicate confidently in various situations during their travels.

Golf English

The Golf English course covers both specialized golf terminology and practical English used on the course, designed for natural learning. Students practice language for different situations, including preparing for a round, booking tee times, talking with caddies, and socializing with playing partners after a round. Using TALK Academy's proprietary materials, repetitive practical exercises help students internalize sentences and use them confidently. With sufficient training, students can communicate fluently in English during international golf trips or tournaments.



SPECIALIZED PROGRAM

SENIOR

Open to all / Natural conversational English / Confidence-building English

WHAT CAN THE STUDENTS LEARN?

This program is designed for students who want English to be more than just a test subject, turning it into a real communication tool. Optimized for those dreaming of global travel and cultural exchange, it focuses on practical English skills across travel, daily life, conversation, and listening. Using TALK Academy's specially developed materials, learners at all levels experience a personalized, optimized curriculum suited to their abilities. Moving beyond traditional grammar-focused study, the program emphasizes real-world conversational practice, helping students communicate confidently with foreigners and ultimately achieve advanced speaking proficiency.

MTM: 1:1 Class (40 minutes)

Class	Subject
MTM	SPEAKING
MTM	TRAVEL VOCAB
MTM	USEFUL EXPRESSIONS
MTM	DIALOGUES

SENIOR PROGRAM DETAILS

TRAVEL VOCAB (Focused Travel Vocabulary Training)

This course uses specially designed materials that compile essential travel-related vocabulary. Rather than simple memorization, students practice applying words in real travel scenarios, helping them internalize vocabulary confidently and communicate naturally.

DIALOGUES (Practical Conversation Intensive)

Based on various scenarios developed by TALK Language Academy, students engage in conversation training that mirrors real-life situations. From basic dialogues to advanced discussions, systematic practice ensures learners can communicate fluently and confidently in any context.

USEFUL EXPRESSIONS (Everyday Conversation Mastery)

Using materials focused on essential daily expressions, students repeatedly practice until they can use English as naturally as their native language. This course helps learners internalize everyday expressions, enabling fluent conversation in any situation.

LISTENING (Listening that Leads to Speaking)

Using rich listening materials covering diverse topics and real-life situations, students develop accurate comprehension of native pronunciation. Training goes beyond passive listening—learners actively speak what they hear, enhancing their auditory skills, overall language ability, and confidence in English communication.



SPECIALIZED PROGRAM

BUSINESS

Professional English skills / Advance to global business English / Intensive short-term mastery

WHAT CAN THE STUDENTS LEARN?

This program is designed to rapidly and effectively enhance professional English skills needed in the global era. It is ideal for learners preparing for working holidays, university students aiming for overseas employment, and professionals who require English in the workplace. At the foundational level, ESL classes provide tailored instruction based on individual proficiency, gradually building language skills suitable for business contexts. Learners practice essential workplace communication, including self-introductions, resume writing, emails and reports, as well as meetings, seminars, and presentations.

For those with a solid English foundation, advanced HRM-focused courses target specific industries such as hotels and restaurants, using specialized materials and scenario-based training to develop practical, real-world English proficiency.

This program emphasizes not just test preparation, but the development of actual communication skills and global business awareness. Through TALK Language Academy's expertise and structured curriculum, learners strengthen their competitive edge and gain the confidence to succeed on the international stage.

MTM: 1:1 Class (40 minutes)

Class	Subject
MTM	ESL
MTM	ESL
MTM	BUSINESS
MTM	BUSINESS
MTM	HRM
MTM	HRM

BUSINESS PROGRAM DETAILS

ESL (Foundational English)

Learners receive customized instruction based on a detailed assessment of their individual level. This builds a solid foundation in basic grammar, vocabulary, and expressions, providing a stable base for future expansion into business English. From the foundational stage, students also develop practical language skills relevant to real-world work situations, ensuring a smooth progression to advanced courses.

BUSINESS (Practical English)

Training focuses on common situations encountered in international business settings. Students practice self-introductions, resume writing, emails and reports, meetings and seminars, presentations, and business trips. Using textbooks alongside various simulations, learners acquire practical and structured communication skills. This enables them to gain professional competence for their roles while confidently communicating in a global environment.

HRM

This course trains language skills that can be immediately applied in specific work environments, including the service industry such as hotels and restaurants. Using specialized textbooks and scenario-based learning, students experience realistic situations, enhancing not only their language use but also adaptability and problem-solving skills. It is especially optimized for those aiming to work abroad or pursue careers in the global service industry.

SPECIALIZED PROGRAM

INTERNSHIP

Hotel on-the-job training · starts every Monday · 8 weeks
For anyone planning a working holiday or needing better business English

WHAT CAN THE STUDENTS LEARN?

Before starting your **Working Holiday**, we recommend this practical training. You can join **On-the-Job Training (OJT)** at **M STAY Hotel**, located very close to our school. (OJT means learning by doing real work in the actual workplace.) During this program, you will practice: Hotel reception tasks · Telephone answering · Communication with guests and staff. Through this experience, you will not only learn hotel skills but also improve your practical English for customer service in many situations. **No English level requirement at enrollment.**

8-Week Course (Classroom + OJT) – 2650 USD

- **First 4 weeks: Classroom study only**
  - Focus: Business English and HRM (Human Resource Management)
  - 8 one-on-one classes per day (40 per week)
  - Level-based curriculum: Beginners → ESL6 + Business English1 + HRM1 · Intermediate/Advanced → ESL4 + Business English2 + HRM2
- **Second 4 weeks: Classroom study + OJT**
  - 5 one-on-one classes per day (25 per week)
  - ESL1 + Business English2 + HRM2
  - Beginners may shift to Business English or HRM only after completing ESL textbooks
  - 3 hours OJT per day (15 per week)

Total: 260 one-on-one classes & 60 hours OJT

Hotel Internship OJT – Training Overview

During the Hotel Internship OJT, students will learn and practice:

- Front desk reception tasks
- Telephone answering and guest inquiries
- Check-in and check-out procedures
- Communication with guests and staff
- Daily operations and service standards







SPECIALIZED PROGRAM

BARISTA

Café on-the-job training · starts every Monday · 8 weeks
For anyone planning a working holiday or needing better business English

WHAT CAN THE STUDENTS LEARN?

Before starting your **Working Holiday**, we recommend this practical training. You can join **On-the-Job Training (OJT)** at **Blue Shaka Café**, located very close to our school. (OJT means learning by doing real work in the actual workplace.) During this program, you will practice: Making drinks and simple latte art · Preparing food in the café · Communicating with customers and staff. Through this experience, you will not only learn café and barista skills but also improve your practical English for customer service in many situations. **No English level requirement at enrollment.**

8-Week Course (Classroom + OJT) – 2900 USD

- **First 4 weeks: Classroom study only**
  - Focus: Business English and HRM (Human Resource Management)
  - 8 one-on-one classes per day (40 per week)
  - Level-based curriculum: Beginners → ESL6 + Business English1 + HRM1 · Intermediate/Advanced → ESL4 + Business English2 + HRM2
- **Second 4 weeks: Classroom study + OJT**
  - 5 one-on-one classes per day (25 per week)
  - ESL1 + Business English2 + HRM2
  - Beginners may shift to Business English or HRM only after completing ESL textbooks
  - 3 hours OJT per day (15 per week)

Total: 260 one-on-one classes & 60 hours OJT

Barista OJT Course – Training Overview

During the Barista OJT program, students will learn and practice:

- Tamping (espresso)
- Steaming
- Calibration
- Standards: ingredients of drinks, quantity of milk and espresso
- Cleaning procedures

Upon completion, students will receive a **Barista Certificate (G-ACP Award**







04 · TALK PROGRAM

Time Table

Monday to Friday (except the weekends & holidays)

Time	Class
7:15 – 8:00	BREAKFAST TIME
8:50 – 9:30	1st
9:40 – 10:20	2nd
10:30 – 11:10	3rd
11:20 – 12:00	4th
12:00 – 13:00	LUNCH TIME
13:00 – 13:40	5th
13:50 – 14:30	6th
14:40 – 15:20	7th
15:30 – 16:10	8th
16:20 – 17:00	9th
17:10 – 17:50	10th
17:50 – 18:50	DINNER TIME



05 · PRICE LIST

Tuition Fee

Registration Fee: USD 100

Program	1W	2W	3W	4W	6W	8W	12W	24W
1 CLASS	$42.5	$85	$127.5	**$170**	$255	$340	$510	$1,020
1 GROUP	NONE	$42.5	$63.75	**$85**	$127.5	$170	$255	$510
TALK4	$170	$340	$510	**$680**	$1,020	$1,360	$2,040	$4,080
TALK6	$255	$510	$765	**$1,020**	$1,530	$2,040	$3,060	$6,120
TALK4 Hybrid A	-	$425	$637.5	**$850**	$1,275	$1,700	$2,550	$5,100
TALK6 Hybrid A	-	$595	$892.5	**$1,190**	$1,785	$2,380	$3,570	$7,140
TALK4 Hybrid J	-	$425	$637.5	**$850**	$1,275	$1,700	$2,550	$5,100
TALK6 Hybrid J	-	$595	$892.5	**$1,190**	$1,785	$2,380	$3,570	$7,140
SENIOR	$170	$340	$510	**$680**	$1,020	$1,360	$2,040	$4,080
TALK GOLF	$85	$170	$255	**$340**	$510	$680	$1,020	$2,040
BUSINESS	$255	$510	$765	**$1,020**	$1,530	$2,040	$3,060	$6,120
INTERNSHIP	-	-	-	**-**	-	$2,650	-	-
BARISTA	-	-	-	**-**	-	$2,900	-	-
TOEIC	$305	$610	$915	**$1,220**	$1,830	$2,440	$3,660	$7,320
IELTS	$330	$660	$990	**$1,320**	$1,980	$2,640	$3,960	$7,920

※ The SENIOR prices shown apply to courses that start on or after 3 January 2027 and are registered on or after 1 December 2026. If you register by 30 November 2026, or if your course starts in 2026, the price is $720 per 4 weeks.

05 · PRICE LIST

Dormitory

Registration fee: USD 100

Building	TYPE	4W	1W	2W	3W	4W	6W	8W	12W	24W
GOLDEN TREE Premium Single · Double · Family *M-F 3 meal *2 cleaning, laundry / week	Single	**$1,350**	$607.5	$877.5	$1,147.5	**$1,350**	$2,025	$2,700	**$4,050**	$8,100
	Double	**$1,000**	$450.0	$650	$850.0	**$1,000**	$1,500	$2,000	**$3,000**	$6,000
	Family · Double	**$1,900**	$855	$1,235	$1,615	**$1,900**	$2,850	$3,800	**$5,700**	$11,400
	Family · Triple	**$2,600**	$1,170	$1,690	$2,210	**$2,600**	$3,900	$5,200	**$7,800**	$15,600
	Family · Quad	**$3,200**	$1,440	$2,080	$2,720	**$3,200**	$4,800	$6,400	**$9,600**	$19,200
MAIN Premium · **adults only** 3+1 · Quad *M-F 3 meal *2 cleaning, laundry / week	3+1 Shared Room	**$750**	$337.5	$487.5	$637.5	**$750**	$1,125	$1,500	**$2,250**	$4,500
	Quad Room	**$600**	$270.0	$390.0	$510.0	**$600**	$900	$1,200	**$1,800**	$3,600

**Not Included: Condo maintenance fees, Electricity, Water, Internet — billed by room type, see Local Fees

05 · PRICE LIST

Local Fees

The following fees must be paid locally in Philippine pesos. Please prepare the necessary currency in advance.

Item	Cost (in PHP)	Description
Accommodation deposit	5,000	Commuting / Individual
	10,000	Family / SPECIALIZED PROGRAM
maintenance and utility fee	2,000	Per person / 4 weeks
Utilities such as electricity, water, and internet services.	Single room 3,500 Double room 3,000 Triple room 2,500 Quadruple room 2,000	Per person / 4 weeks
Textbook charge (Per book)	170–500	Deduction from the deposit
CLARK AIRPORT PICKUP	1,000 / 500	Individual / Family (Per person)
ID	500	Per person

ITEM	SSP	VISA	ACR I-CARD	Total
4W	7,800	-	-	7,800
8W	7,800	5,130	-	12,930
12W	7,800	11,540	4,500	23,840
16W	7,800	16,080	4,500	28,380
20W	7,800	20,620	4,500	32,920
24W	7,800	26,600	4,500	38,900

Photos — Facilities























- 01 Office
- 02 Front Desk
- 03 Group Classroom A
- 04 One-on-One Classroom
- 05 Classroom Hallway
- 06 Group Classroom J
- 07 level test room
- 08 Clinic room
- 09 Movie room
- 10 K-pop dance room
- 11 Agency lounge

Photos — Facilities

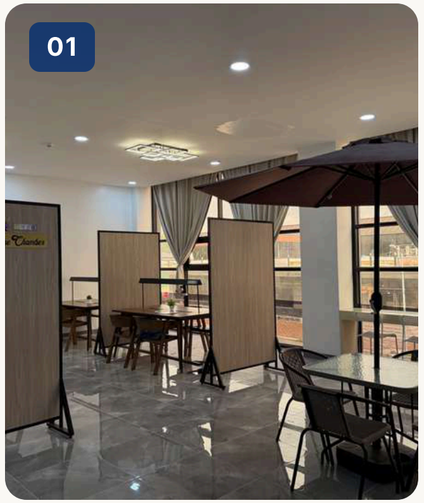

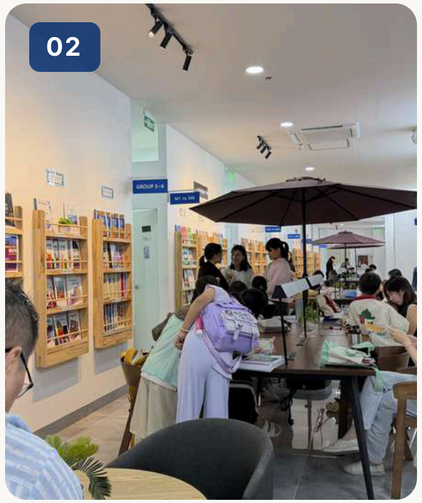

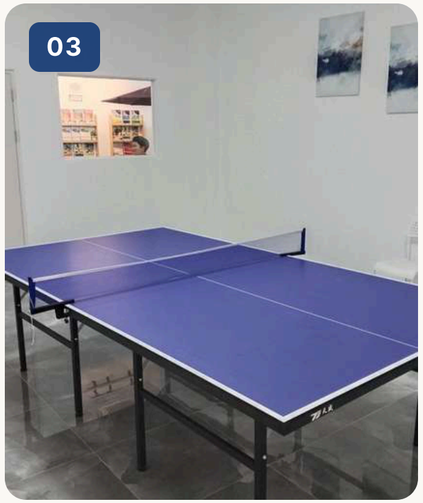

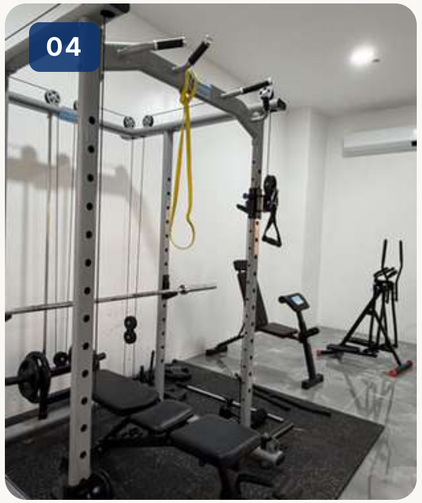

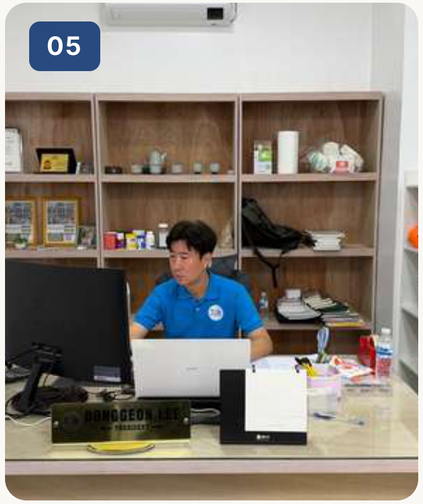

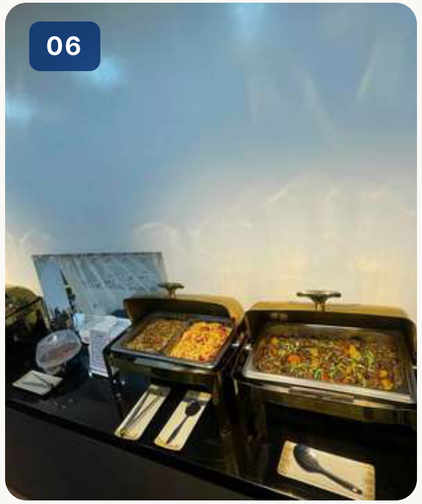

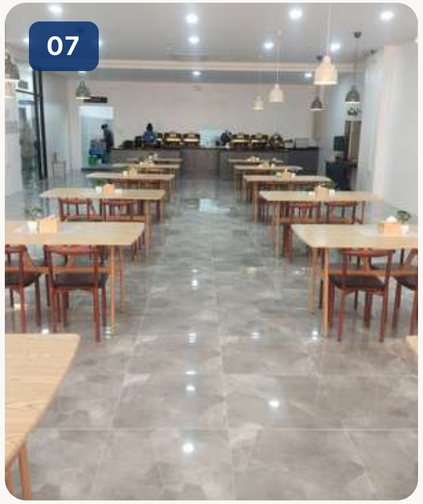

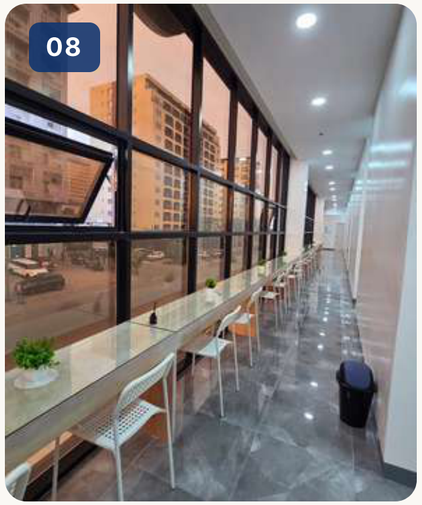

- 01 Self Study
- 02 Lounge
- 03 Table Tennis
- 04 GYM Room
- 05 Director’s
- 06 Meal
- 07 Cafeteria
- 08 Hallway

Photos — Dormitory

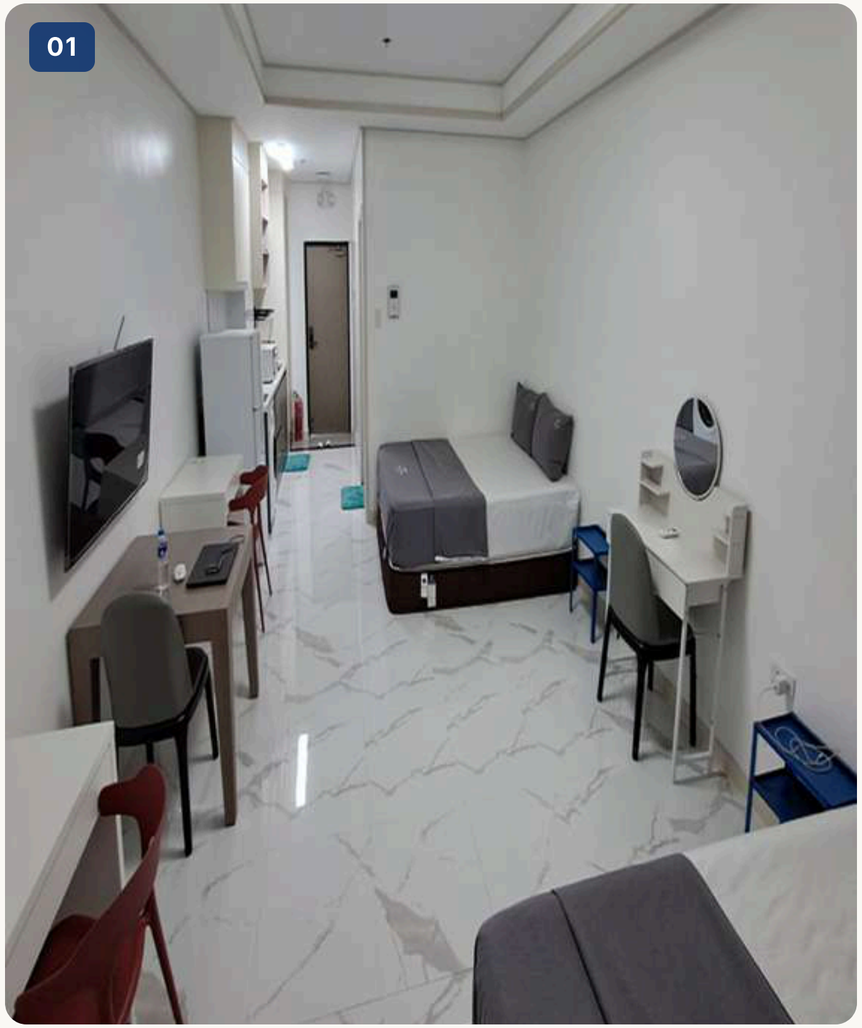

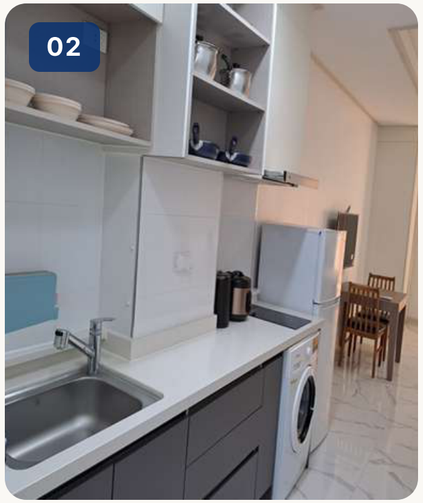

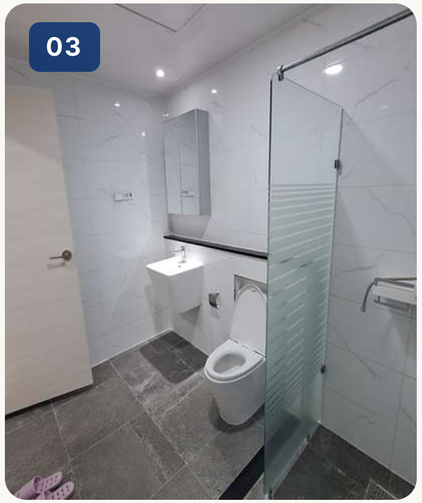





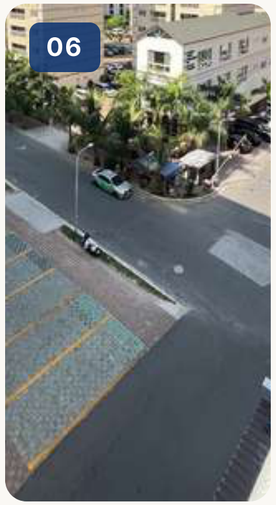

- 01 Dormitory
- 02 Kitchen
- 03 Bathroom
- 04_05 Vanity
- 06 Balcony

Dorm — Facilities





















- 1 Washing machine
- 2 Dishes
- 3 Cutlery
- 4 Door lock
- 5 Intercom system
- 6 Air conditioner
- 7 Wi-Fi
- 8 Cooking utensils
- 9 Kitchen appliances
- 10 Cooking tools

Photos — Dormitory Triple & Quad Room





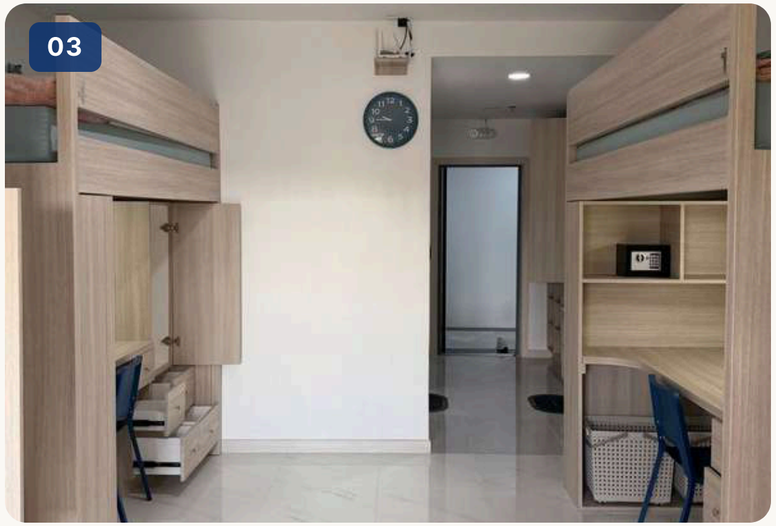



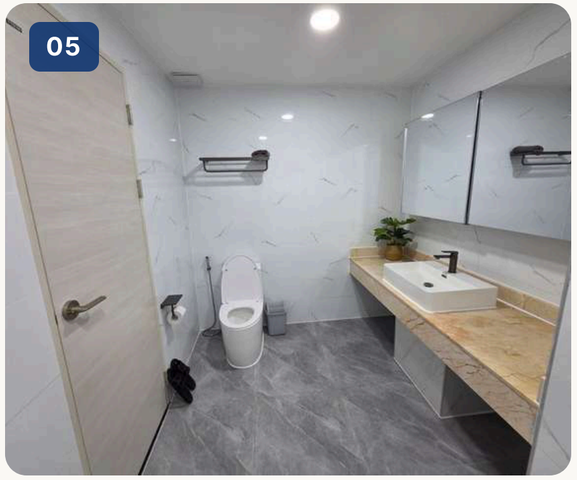





Photos — Environment

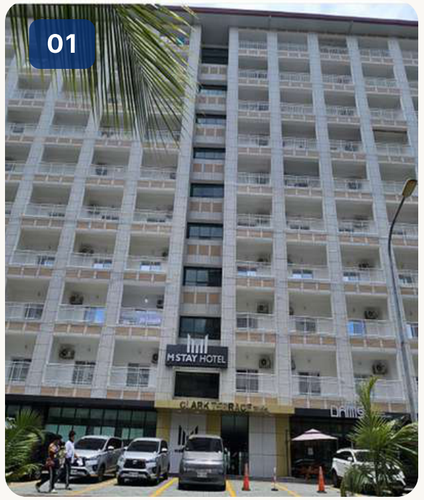

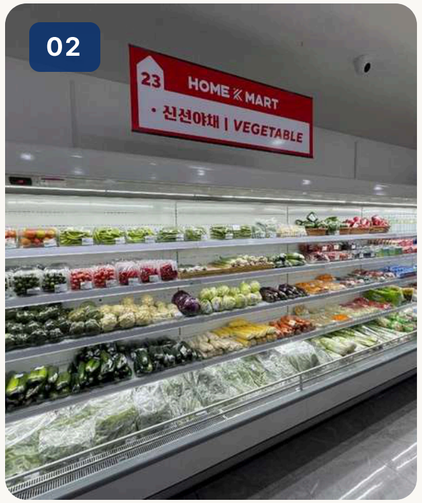



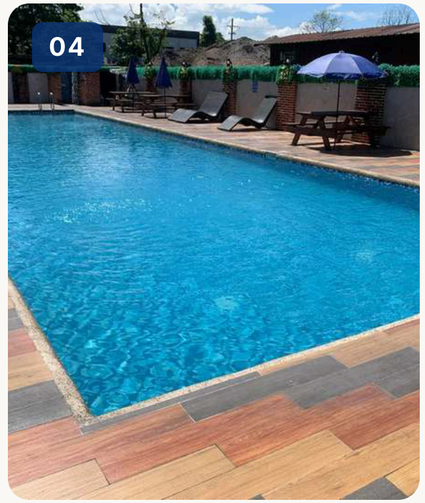

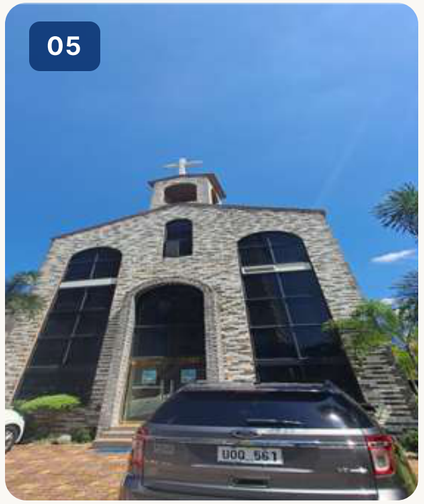







- 01 Hotel
- 02 & 03 Supermarket
- 04 Swimming Pool
- 05 Korean Church
- 06 SM mall Clark
- 07 Korean Hospital
- 08 Japanese Restaurant

CLARK TALK ACADEMY

LOCAL AREA MAP



5 minutes away

Korean CC Golf

1 minute away





Korean church



Irene Hospital



Blue Shaka

SPECIAL DISCOUNT

Talk students



D'heights Resort Golf

10 minutes away

Clark International Airport (CRK)

Potter's Café

SPC Laundry

Damso Korean Restaurant

MSTAY Hotel

HOME K-Mart

Mimosa Golf



5 minutes away

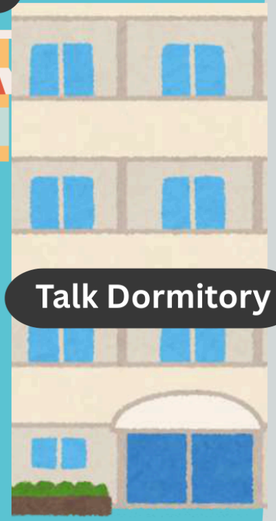

Talk Dormitory



Talk academy New campus

MALL

SM Mall

15 minutes away



Milk SPA



H Massage



Show Gifts Golf



Chicken Village

Same Talk Dorm



7/11 Store

HANA Hair Shop

Activities — Outside Clark

🌴 TALKNJOY — our own travel agency
Pick your own dates and activities · talknjoy.com



Subic Ocean Adventure

1 HOUR AWAY

- Sea Lion Show
- Dolphin Show

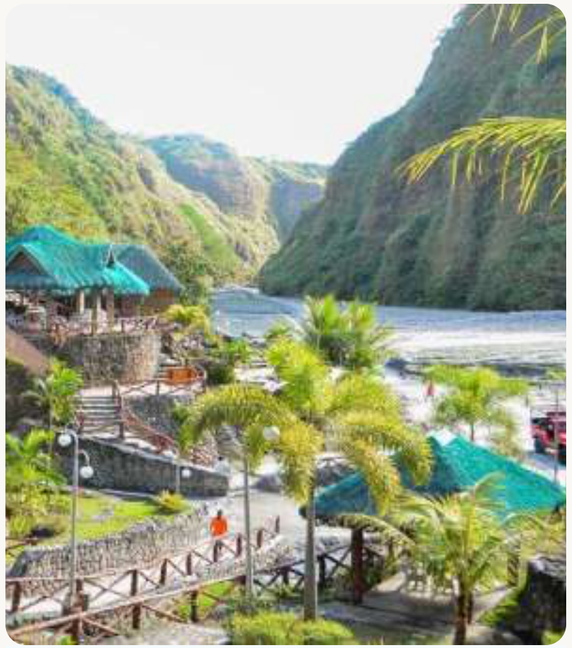

Puning Hot Spring

30 MINUTES AWAY

- ATV Ride / ATV Experience
- Sand Spa / Sand Bath
- Hot Spring

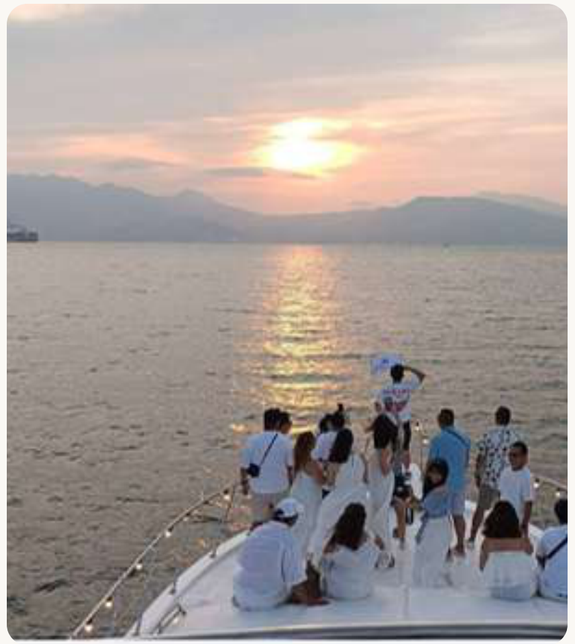

Subic Yacht Tour

1 HOUR AWAY

- Sunset Yacht Tour



Bataan Island Hopping Tour

2 HOURS AWAY

- Snorkeling with a Banca Ride, with Meals Included

Activities — Inside Clark

🌴 TALKNJOY · ground floor, M Stay Hotel
Open weekdays 08:50–17:50

All activities within Clark are 10–20 minutes away from the academy.



Clark Safari

Baby Tiger Bottle-Feeding Experience



Aqua Planet

Philippines' Biggest Water Park

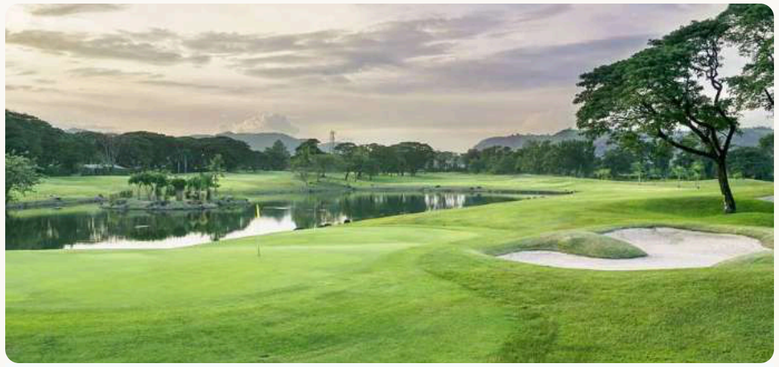

Golf Course

10 minutes away from the academy: Mimosa CC · Korea CC · Sun Valley CC



El Kabayo

Accompanied by a Personal Horse Guide / With a Personal Stable Guide



Parade Ground

The Largest Park in Clark · Soccer Lessons (Monday to Friday)

Orientation



Required Items / Checklist

- Passport: Valid for at least 6 months
- Round-trip airline ticket
- Travel insurance
- International debit card
- English copy of family registry (for family programs)
- e-Travel QR code
- Other personal necessities

Clark Airport – Pickup

- After the plane lands, go through immigration.
- Collect your luggage after passing immigration.
- Exit the airport terminal and turn left.
- Walk approximately 30 meters to BAY2 pillar.
- Meet the coordinator holding the TALK ACADEMY sign.
- Transfer to the accommodation.

Other Areas – Pickup

- Coordinate the pickup time and location with the academy staff.
- Meet the coordinator holding the TALK ACADEMY sign.
- Transfer to the accommodation.

After Arrival at the Academy – Schedule

- **Monday**
  - 9:30 AM – Level Test
  - 3:00 PM – Review Results, Select Textbooks, Check Classrooms, Orientation (OT)
- **Tuesday onward**
  - Regular Classes Begin

Policy — Academic

- Classes are held from Monday to Friday.
- If the total number of class days is fewer than 18 during a 4-week period, make-up classes will be provided.
- A 5% tuition discount is offered for enrollments of 12 weeks or more, and a 10% discount is offered for 24 weeks or more.
- Students will take a level test on the first day of class.
- Absences due to personal reasons will not be given make-up classes.
- In case of a teacher’s absence, a substitute teacher will conduct the class.
- Students may change textbooks, but the cost of replacement must be paid separately.
- During the enrollment period, students may use the academy’s facilities.
- Students must follow the academy’s rules and regulations.
- Failure to comply with Talk Academy’s regulations may result in warnings or dismissal from the academy.

Policy — Dormitory

- Maintain basic manners and respect within the dormitory.
- Quiet hours: from 22:00 in the Golden Tree building and from 21:00 in the Main building.
- No glass bottles are allowed around the swimming pool.
- Children must be accompanied by a parent when using the pool.
- No smoking inside the dormitory building.
- Laundry is included twice a week: hand it in at the laundry shop in front of the academy with the academy coupon.
- Kitchen utensils are provided; please clean after use.
- Any damage to dormitory-provided items will be deducted from the security deposit.
- The academy may terminate enrollment if a student's behavior disrupts others.
- Check-in: Saturday after 7:00 PM | Check-out: Saturday before 11:00 AM.
- Overnight visitors are limited to family members in Golden Tree single and family rooms only, up to 6 nights per 4-week period free of charge. No overnight visitors in double rooms or the Main building.
- Meals for visitors are not provided, even if student meal plans are active.
- failure to follow the dormitory rules will result in a warning. 3 warnings may lead to mandatory eviction from the dormitory.

In the event of eviction due to repeated violations:

- You will not be eligible to receive a completion certificate.
- No refund will be provided for any remaining tuition or dormitory fees.

Policy — Refund

Late Arrival, Absence, and No-Show Policy

- If a student arrives later than the scheduled start date due to personal reasons, make-up classes or refunds for the missed period will not be provided.

Program Extension

- Extensions of the study period are possible through consultation with the academy.
- Extensions may not be available if dormitory space or teachers are limited.
- Extension fees must be paid at least two weeks before the new start date.

Refund Policy for Pre-Departure Cancellation

- Registration fees are non-refundable.
- If the program is canceled and a refund is requested at least 2 weeks (14 days) before the scheduled departure, 100% of the fees paid, excluding the registration fee, will be refunded.
- For a cancellation 7–13 days before departure, one week of tuition and dormitory fees is deducted; from 6 days before departure up to the departure day, two weeks of tuition and dormitory fees are deducted, and the remainder is refunded.

Refund Policy for Early Termination After Departure

- If a student requests a refund due to early termination of the program, 100% of the remaining tuition excluding the last 2 weeks will be refunded.
- Expenses already incurred by the academy, such as SSP, E-card, student ID, visa extension fees, and ACR I-Card, are non-refundable.

Refund Timeline

- Refunds resulting from early termination of the program will be processed within 2 weeks (14 days) from the official end date.

Postponement of Departure

- A request to postpone the departure made at least 2 weeks (14 days) before the scheduled departure carries no penalty.
- A request made later is treated in the same way as a cancellation: 7–13 days before departure, one week of tuition and dormitory fees is charged as a penalty; from 6 days before departure up to the departure day, two weeks of tuition and dormitory fees.

Policy — Refund (continued)

Exceptions (Refund Without Penalty)

- If departure becomes impossible for one of the reasons below, 100% of the fees paid, excluding the registration fee, is refunded regardless of when the cancellation or postponement is requested — or the start may be postponed once, within 1 year, without penalty.
- Death of the student or an immediate family member (parent, spouse, child, sibling, grandparent).
- Hospitalization or surgery of the student, an illness or injury a doctor certifies as making air travel impossible, or an emergency hospitalization of an immediate family member.
- Natural disaster, airport closure, a flight cancelled by the airline with no alternative within 2 weeks, or entry restrictions due to an epidemic or similar.
- Visa refusal (other than for incomplete documents; the original refusal letter must be submitted), a government travel ban, or a military conscription notice.
- The academy must be notified in writing as soon as the reason arises, and supporting documents (medical certificate, death certificate, airline notice, official letter, etc.) must be submitted within 7 days. The academy decides whether the exception applies. A change of mind, work or school schedules, passport renewal delays and a companion’s cancellation are not exceptions. If the academy itself cannot accommodate the student, the full amount including the registration fee is refunded.

LET’S TALK!

JOIN US

THANK YOU

Talk Academy
2nd Floor JNH/Modium Building, Lot 1 Blk 1
Prince Balagtas Ave. The Villages, Mabalacat City Pampanga,
Philippines 2023

